Derbyshire Neutralising monoclonal antibodies (nMABs) or antivirals for non-hospitalised patients with covid-19 pathway

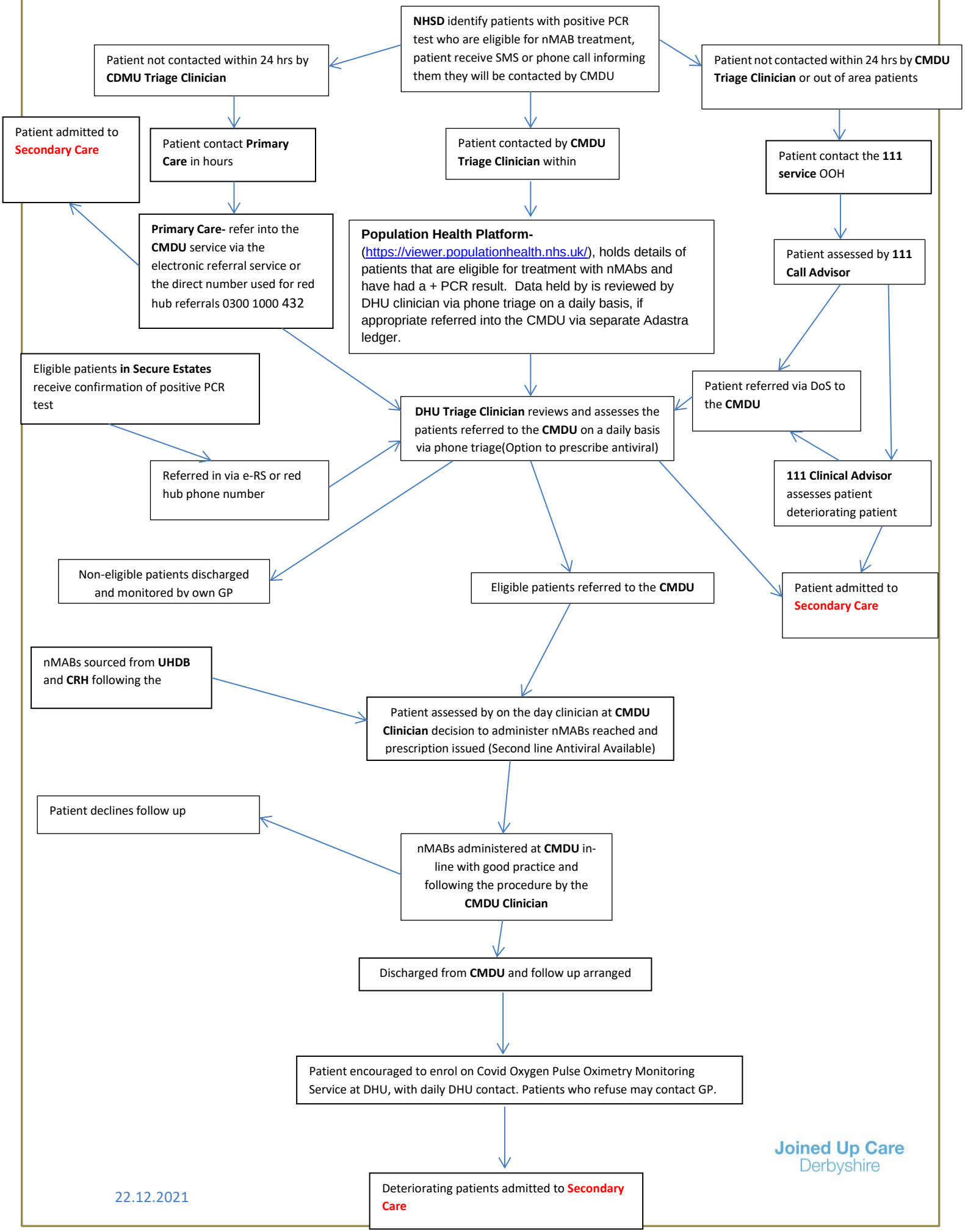

Joined Up Care Derbyshire

22.12.2021